Fughetta over 'Nun ruhen alle Wälder'
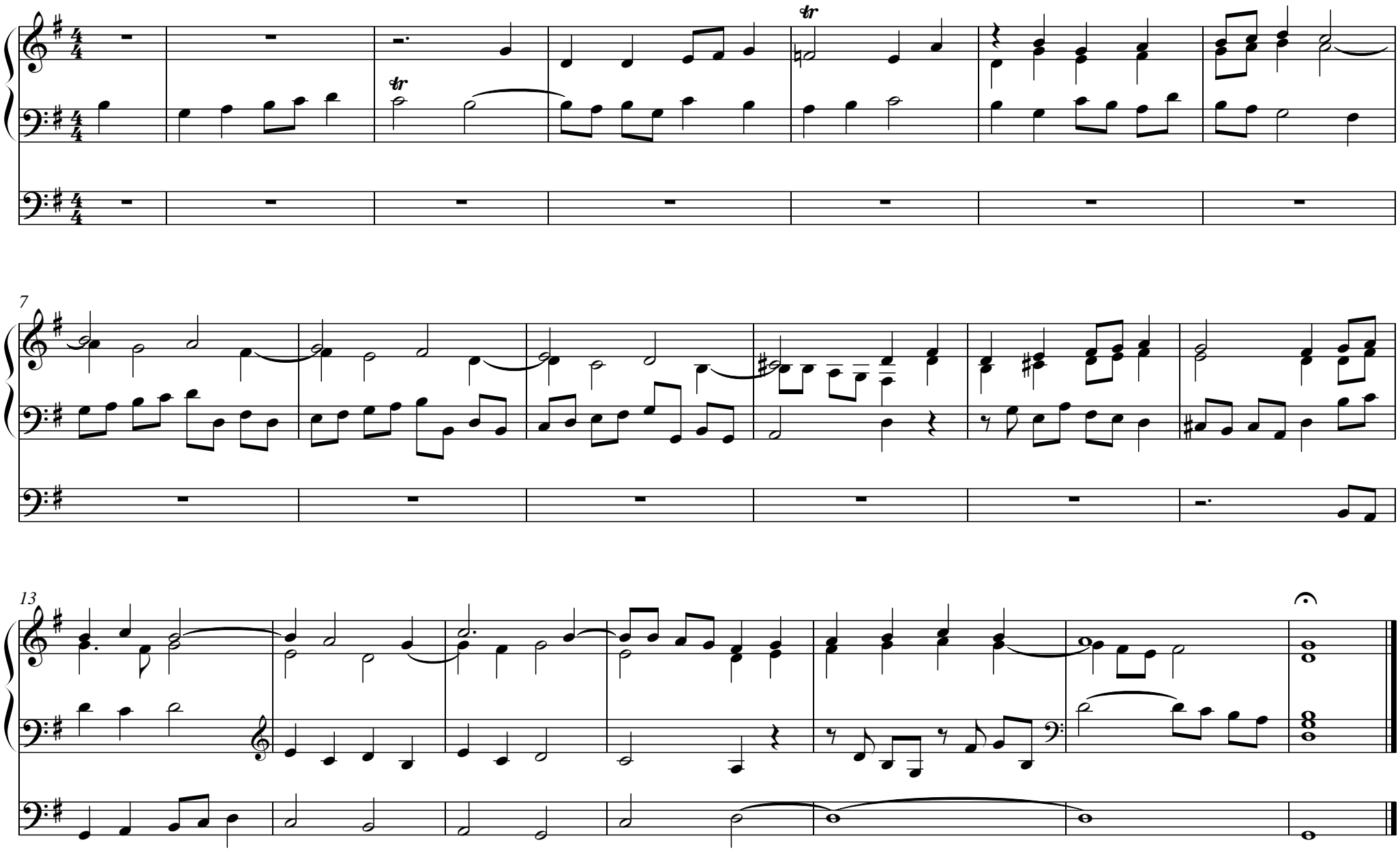
J. S. Bach
BWV 756